

**FOR OVERVIEW PURPOSE ONLY  
DRAWING NOT TO SCALE**

**NOTE:**  
THIS M.O.T. IS BASED ON MUTCD & THE FLORIDA DEPARTMENT OF TRANSPORTATION ROADWAY AND DESIGN STANDARDS. ALL TRAFFIC CONTROL DEVICES MUST BE SET AND PLACE BY PERSONS CERTIFIED IN TRAFFIC CONTROL DEVICE PLACEMENT AND PLANNING.

**Table I  
Device Spacing**

SPEED (mph)	Max. Distance Between Devices (ft.)			
	Cones or Tubular Markers		Type I or Type II Barricades or Vertical Panels or Drums	
	Taper	Tangent	Taper	Tangent
25	25	50	25	50
30 to 45	25	50	30	50
50 to 70	25	50	50	100

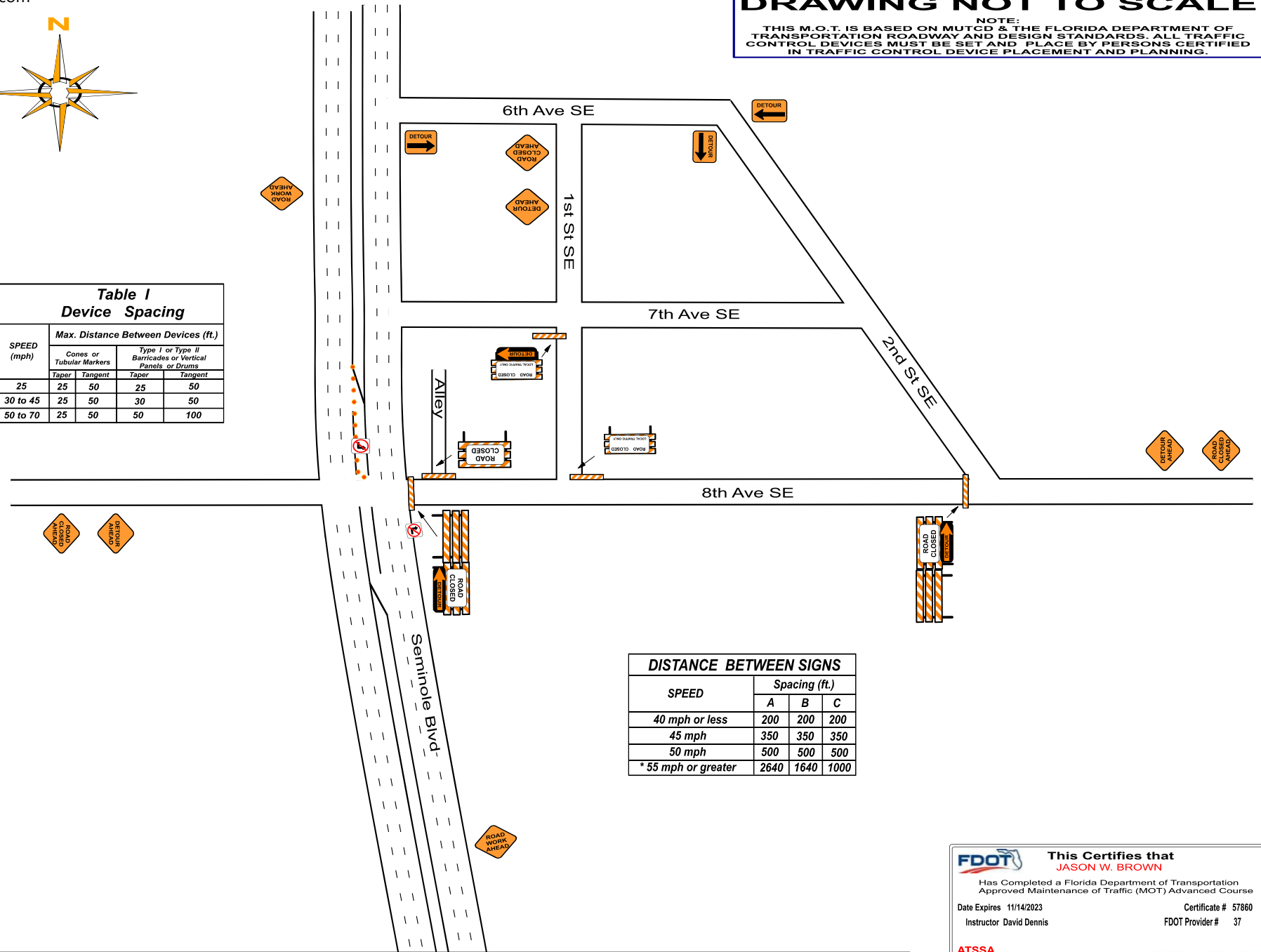

**DISTANCE BETWEEN SIGNS**

SPEED	Spacing (ft.)		
	A	B	C
40 mph or less	200	200	200
45 mph	350	350	350
50 mph	500	500	500
* 55 mph or greater	2640	1640	1000

All American Concrete	Seminole Blvd & 8th Ave	LARGO PINELLAS		Bo Nickels		07/06/2020
CUSTOMER	PROJECT LOCATION	CITY/COUNTY	JOB	CONTACT	PHONE	DATE

**FDOT** This Certifies that  
**JASON W. BROWN**  
Has Completed a Florida Department of Transportation Approved Maintenance of Traffic (MOT) Advanced Course  
Date Expires 11/14/2023 Certificate # 57860  
Instructor David Dennis FDOT Provider # 37

**ATSSA**  
Phone: 540-368-1701  
15 Riverside Parkway Ste.100  
Fredericksburg, VA, FL  
www.atssa.com  
donna.clark@atssa.com

**ATSSA**  
SAFER ROADS SAVE LIVES

**FOR OVERVIEW PURPOSE ONLY  
DRAWING NOT TO SCALE**

**NOTE:**  
THIS M.O.T. IS BASED ON MUTCD & THE FLORIDA DEPARTMENT OF TRANSPORTATION ROADWAY AND DESIGN STANDARDS. ALL TRAFFIC CONTROL DEVICES MUST BE SET AND PLACE BY PERSONS CERTIFIED IN TRAFFIC CONTROL DEVICE PLACEMENT AND PLANNING.

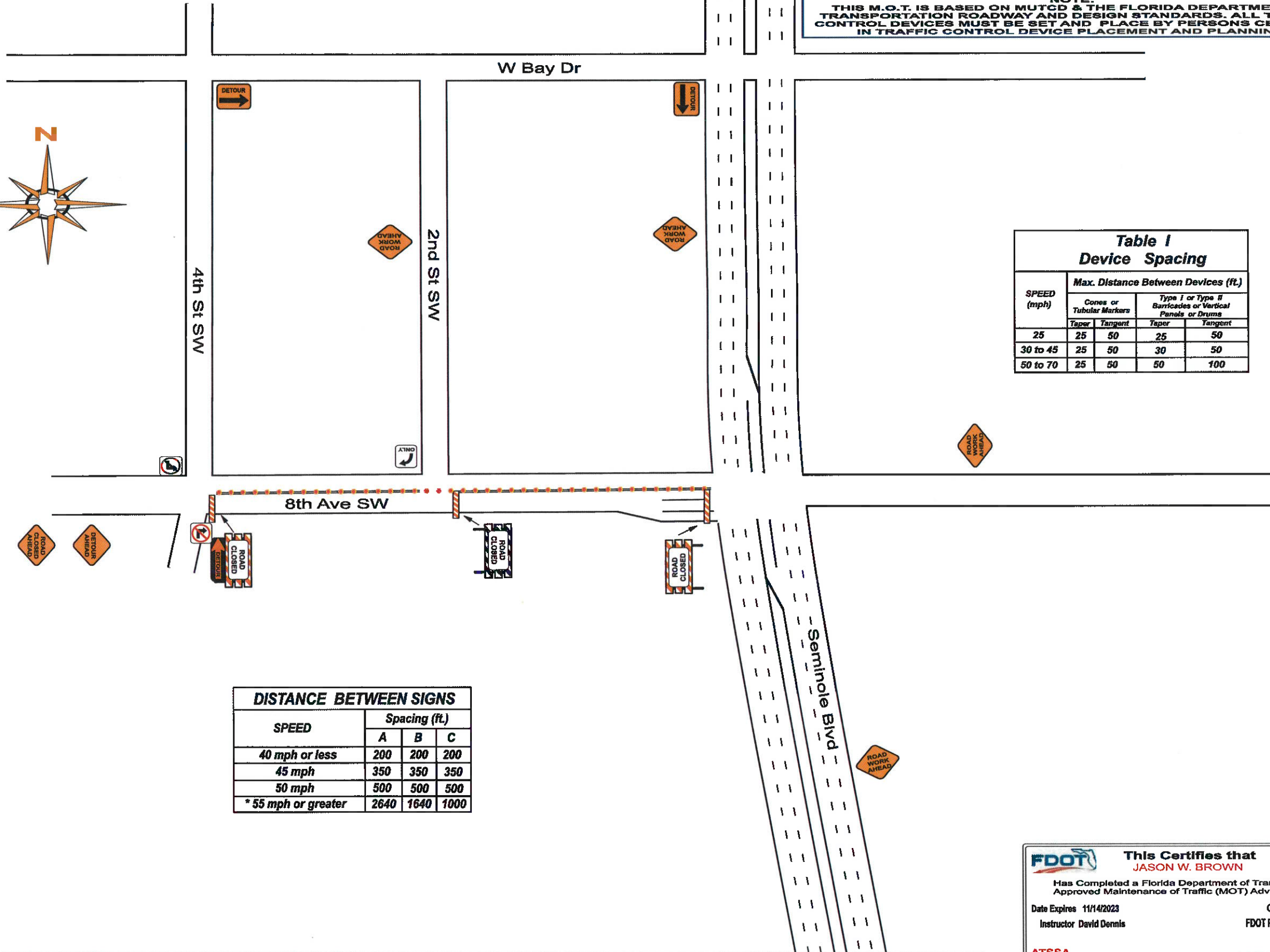

**Table 1  
Device Spacing**

SPEED (mph)	Max. Distance Between Devices (ft.)			
	Cones or Tubular Markers		Type I or Type II Barricades or Vertical Panels or Drums	
	Taper	Tangent	Taper	Tangent
25	25	50	25	50
30 to 45	25	50	30	50
50 to 70	25	50	50	100

**DISTANCE BETWEEN SIGNS**

SPEED	Spacing (ft.)		
	A	B	C
40 mph or less	200	200	200
45 mph	350	350	350
50 mph	500	500	500
* 55 mph or greater	2640	1640	1000

**CITY OF LARGO  
ENGINEERING SERVICES**

APPROVED AS SUBMITTED

APPROVED AS REVISED

REVISE AND RESUBMIT

REJECTED

BY BWT DATE 7/7/2020

**FDOT** This Certifies that  
**JASON W. BROWN**

Has Completed a Florida Department of Transportation Approved Maintenance of Traffic (MOT) Advanced Course

Date Expires 11/14/2023 Certificate # 57860  
Instructor David Dennis FDOT Provider # 37

**ATSSA**  
Phone: 540-368-1701  
15 Riverside Parkway Ste.100  
Fredericksburg, VA, FL  
www.atssa.com  
donna.clark@atssa.com

**ATSSA**  
SAFER ROADS SAVE LIVES

All American Concrete	Seminole Blvd & 8th Ave SW	LARGO PINELLAS		Bo Nickels		07/06/2020
CUSTOMER	PROJECT LOCATION	CITY/COUNTY	JOB	CONTACT	PHONE	DATE



**FOR OVERVIEW PURPOSE ONLY  
DRAWING NOT TO SCALE**

**NOTE:**  
THIS M.O.T. IS BASED ON MUTCD & THE FLORIDA DEPARTMENT OF TRANSPORTATION ROADWAY AND DESIGN STANDARDS. ALL TRAFFIC CONTROL DEVICES MUST BE SET AND PLACE BY PERSONS CERTIFIED IN TRAFFIC CONTROL DEVICE PLACEMENT AND PLANNING.

PHASE 2

PHASE 1 - CLOSE 2 RIGHT LANES NORTHBOUND  
PHASE 3 - CLOSE RIGHT LANE SOUTHBOUND

**Table 1  
Device Spacing**

SPEED (mph)	Max. Distance Between Devices (ft.)			
	Cones or Tubular Markers		Type I or Type II Barricades or Vertical Panels or Drums	
	Taper	Tangent	Taper	Tangent
25	25	50	25	50
30 to 45	25	50	30	50
50 to 70	25	50	50	100

**DISTANCE BETWEEN SIGNS**

SPEED	Spacing (ft.)		
	A	B	C
40 mph or less	200	200	200
45 mph	350	350	350
50 mph	500	500	500
* 55 mph or greater	2640	1640	1000

**CITY OF LARGO  
ENGINEERING SERVICES**

- APPROVED AS SUBMITTED
- APPROVED AS REVISED
- REVISE AND RESUBMIT
- REJECTED

BY JWT DATE 7/7/2020

**FDOT** This Certifies that  
**JASON W. BROWN**

Has Completed a Florida Department of Transportation  
Approved Maintenance of Traffic (MOT) Advanced Course

Date Expires 11/14/2023 Certificate # 57860  
Instructor David Dennis FDOT Provider # 37

ATSSA  
Phone: 540-368-1701  
15 Riverside Parkway Sta.100  
Fredericksburg, VA, FL  
www.atssa.com  
donna.clark@atssa.com

**ATSSA**  
SAFER ROADS SAVE LIVES

All American Concrete	Seminole Blvd	LARGO PINELLAS		Bo Nickels		07/07/2020
CUSTOMER	PROJECT LOCATION	CITY/COUNTY	JOB	CONTACT	PHONE	DATE